

## Walking with Micah: What do I feedback?

**Thank you for organising a Justice Conversation as part of the Walking with Micah project.**

The Justice Conversations will help churches to think about justice issues faced by our society and world, and feedback the results of those conversations to the project. This information will help shape the justice work of the Methodist Church over the coming years.

After the session, please go to the e-survey at [www.methodist.org.uk/walking-with-micah-send-your-response/#e-survey](http://www.methodist.org.uk/walking-with-micah-send-your-response/#e-survey) to fill in your group's responses.

**This form tells you about the questions you will be asked in the survey. You could print it out in advance of your session so that you, or a nominated note-taker, can make notes during the Conversation.**

These are the kinds of questions you will be asked in the survey

Tell us about your group:	Is your church involved in any of the following social action, campaigning or justice projects?
Name of church or group	<input type="checkbox"/> Foodbank hosting or collecting food for foodbank
Circuit	<input type="checkbox"/> Support for asylum seekers or refugees
District	<input type="checkbox"/> Hosting nightshelter for homeless people
How many attended the session(s)?	<input type="checkbox"/> Community café or provision of meals
Approximate age of the youngest?	<input type="checkbox"/> Support for elderly in their homes
Approximate age of the oldest?	<input type="checkbox"/> Drop in/meals for elderly or isolated
Which ethnic groups were represented in your session(s)? (tick)	<input type="checkbox"/> Support for people with disabilities
<input type="checkbox"/> White	<input type="checkbox"/> Support for other groups, eg new parents
<input type="checkbox"/> Asian	<input type="checkbox"/> Traidcraft stall
<input type="checkbox"/> Black / African / Caribbean / Black British	<input type="checkbox"/> Amnesty group or letter writing group
<input type="checkbox"/> Arab	<input type="checkbox"/> Climate change action group
<input type="checkbox"/> Other ethnic group	<input type="checkbox"/> Involvement in community campaigns
	<input type="checkbox"/> Other

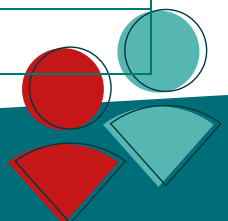

## I dream of a just world....

In the Justice Conversations, your group may come up with a number of answers to these questions. Encourage them to focus on between 1 and 3 answers which they believe are most important. You will also have the opportunity to upload photos from your event

### Answer 1

Imagine a fair, more equal and life-bringing society and world....what does that look like?

To get there, what is the most important issue that needs addressing?

And what is one key action that needs to be taken to address it?

### Answer 2

Imagine a fair, more equal and life-bringing society and world....what does that look like?

To get there, what is the most important issue that needs addressing?

And what is one key action that needs to be taken to address it?

**Answer 3**

Imagine a fair, more equal and life-bringing society and world....what does that look like?

To get there, what is the most important issue that needs addressing?

And what is one key action that needs to be taken to address it?

**Do you have any other feedback for the Methodist Church's exploration of what it means to be a justice seeking church?**

Please upload your answers at [www.methodist.org.uk/walking-with-micah-send-your-response/#-survey](http://www.methodist.org.uk/walking-with-micah-send-your-response/#-survey)

Thank you.